

PROJECT NAME: UNLV Harry Reid Research & Technology Park - Office Building

REFERENCE: Building 1 - Las Vegas, NV

BOMA 2017
Method A

PROJECT NUMBER: 2017109

SCALE: N.T.S

DATE: September 20, 2019



LEVEL 1



DRAWINGS AND SPECIFICATIONS REMAIN THE PROPERTY OF THE DESIGN PROFESSIONAL. COPIES OF THE DRAWINGS AND SPECIFICATIONS RETAINED BY THE CLIENT MAY BE UTILIZED ONLY FOR HIS USE AND FOR OCCUPYING THE PROJECT FOR WHICH THEY WERE PREPARED, AND NOT FOR THE CONSTRUCTION OF ANY OTHER PROJECTS.

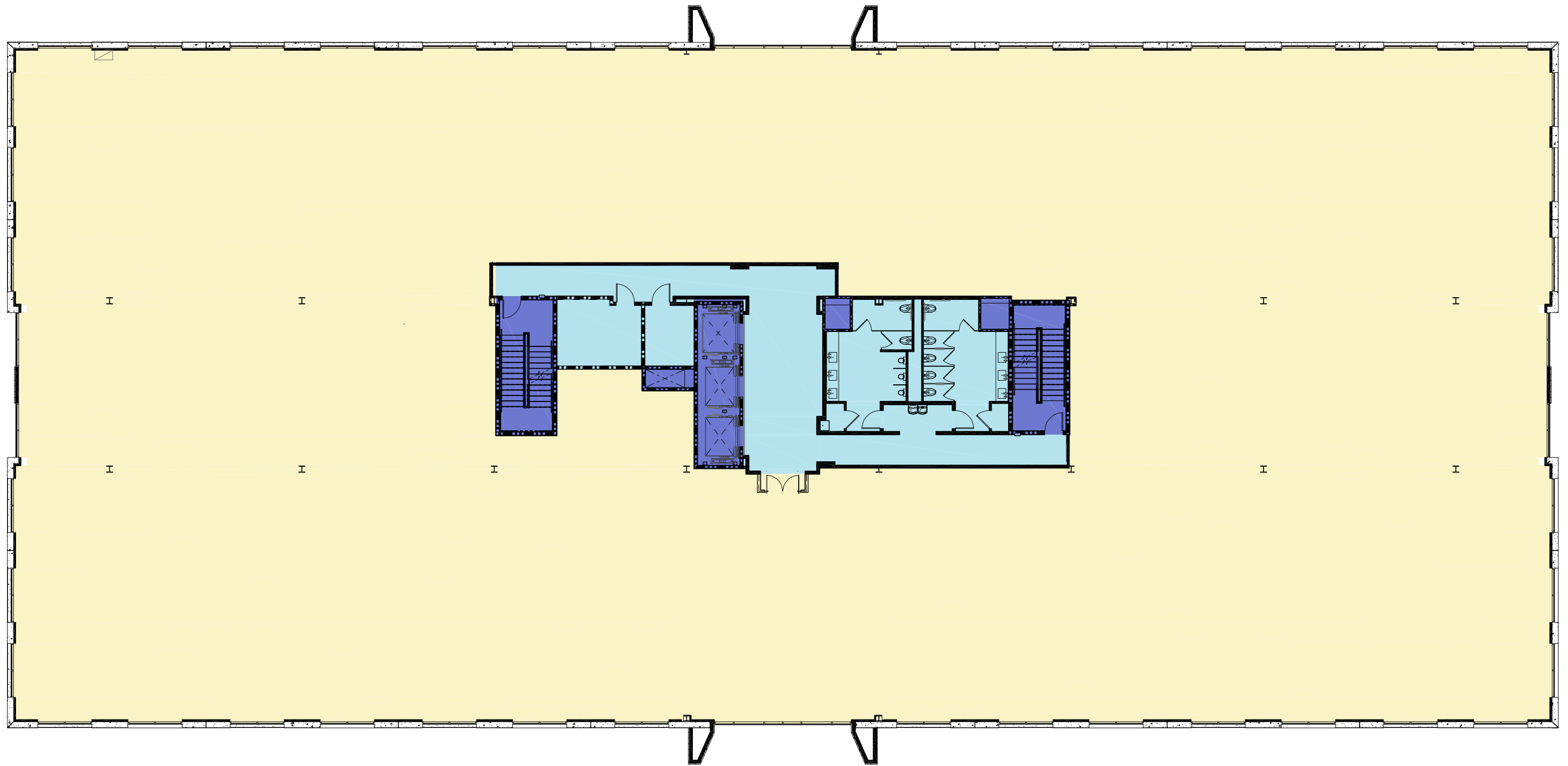

PROJECT NAME: UNLV Harry Reid Research & Technology Park - Office Building

REFERENCE: Building 1 - Las Vegas, NV

BOMA 2017
Method A

PROJECT NUMBER: 2018182

DATE: September 20, 2019

SCALE: N.T.S



LEVEL 2



DRAWINGS AND SPECIFICATIONS REMAIN THE PROPERTY OF THE DESIGN PROFESSIONAL. COPIES OF THE DRAWINGS AND SPECIFICATIONS RETAINED BY THE CLIENT MAY BE UTILIZED ONLY FOR HIS USE AND FOR OCCUPYING THE PROJECT FOR WHICH THEY WERE PREPARED, AND NOT FOR THE CONSTRUCTION OF ANY OTHER PROJECTS.

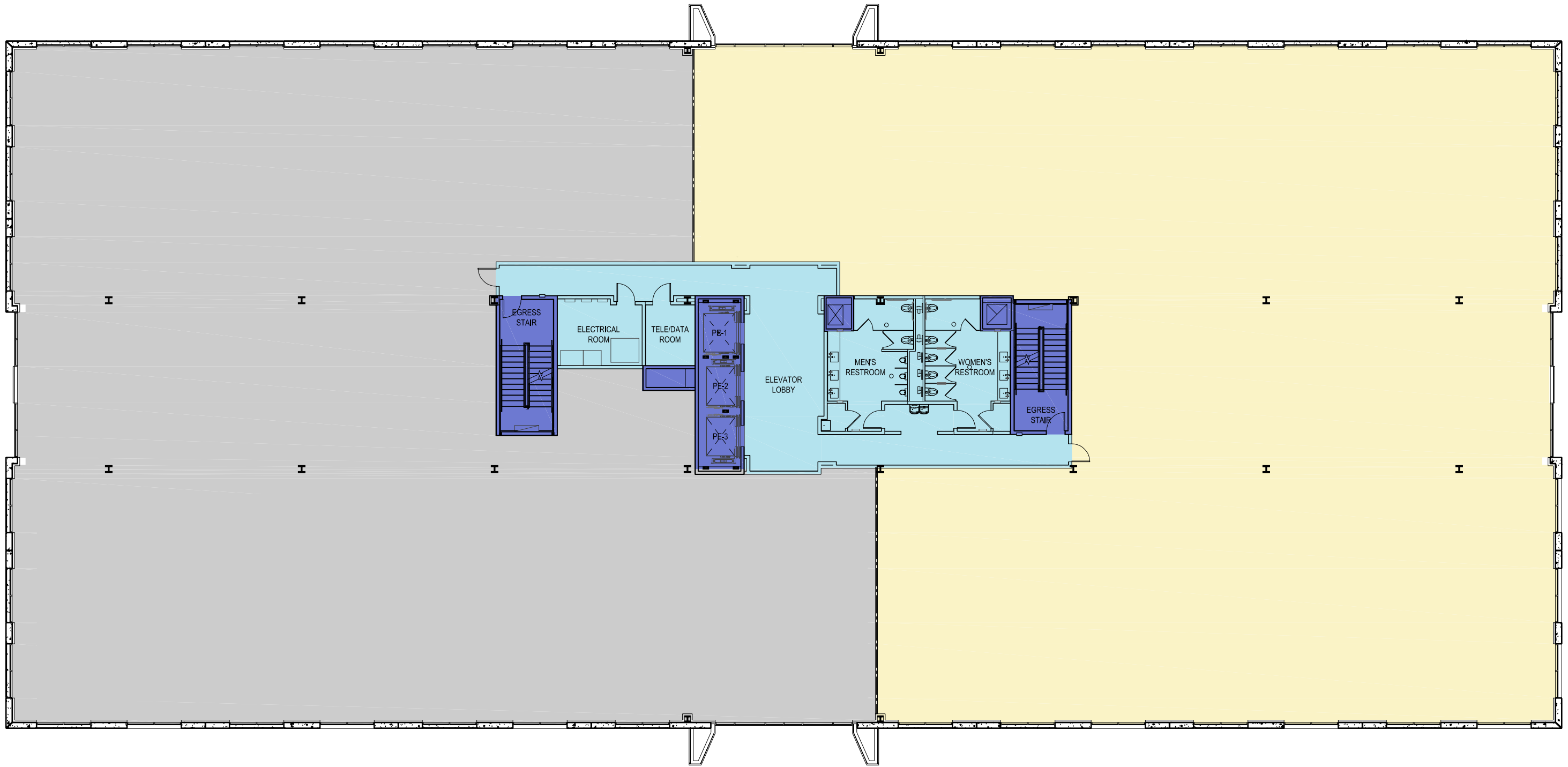

PROJECT NAME: UNLV Harry Reid Research & Technology Park - Office Building

REFERENCE: Building 1 - Las Vegas, NV

BOMA 2017
Method A

PROJECT NUMBER: 2017109

DATE: September 20, 2019

SCALE: N.T.S



LEVEL 3



DRAWINGS AND SPECIFICATIONS REMAIN THE PROPERTY OF THE DESIGN PROFESSIONAL. COPIES OF THE DRAWINGS AND SPECIFICATIONS RETAINED BY THE CLIENT MAY BE UTILIZED ONLY FOR HIS USE AND FOR OCCUPYING THE PROJECT FOR WHICH THEY WERE PREPARED, AND NOT FOR THE CONSTRUCTION OF ANY OTHER PROJECTS.

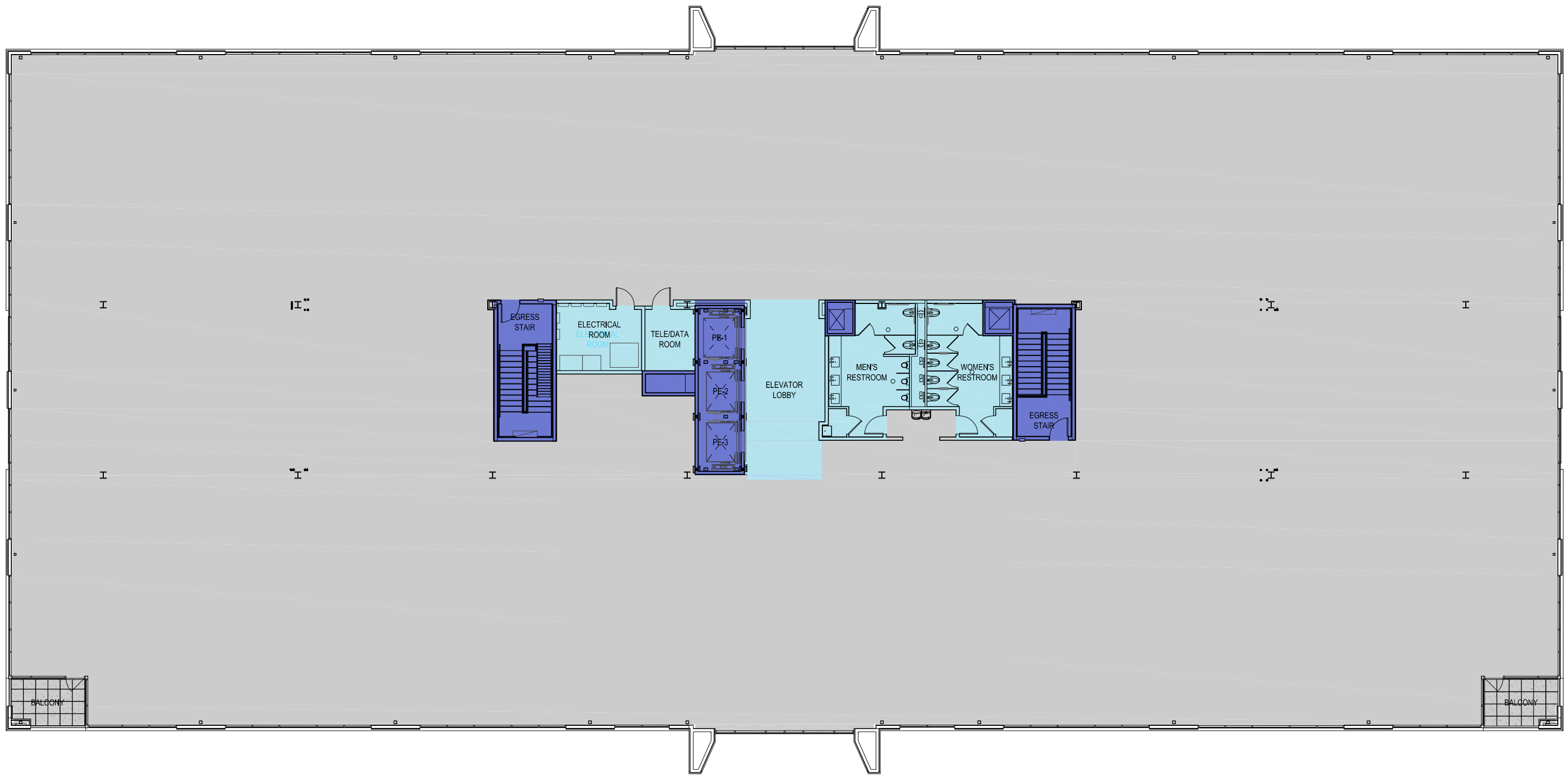

PROJECT NAME: UNLV Harry Reid Research & Technology Park - Office Building

REFERENCE: Building 1 - Las Vegas, NV

BOMA 2017
Method A

PROJECT NUMBER: 2017109

DATE: September 20, 2019

SCALE: N.T.S



LEVEL 4



DRAWINGS AND SPECIFICATIONS REMAIN THE PROPERTY OF THE DESIGN PROFESSIONAL. COPIES OF THE DRAWINGS AND SPECIFICATIONS RETAINED BY THE CLIENT MAY BE UTILIZED ONLY FOR HIS USE AND FOR OCCUPYING THE PROJECT FOR WHICH THEY WERE PREPARED, AND NOT FOR THE CONSTRUCTION OF ANY OTHER PROJECTS.